JORGE GALINDO

POSTCARD PAINTINGS

PULPO GALLERY

JORGE GALINDO

BIOGRAPHY

Jorge Galindo was born 1965 in Madrid, Spain. His three decade long practice shows a broad body of work. Galindos Œuvre includes painting, collage and photomontage. Describing his own work as "dirty pop", his paintings are gestural and expressionistic, often use elements of collage and are frequently painted so energetically that they border on abstraction. Most of his canvases are of monumental scale.

His training at the Talleres de Arte Actual – part of the non-profit cultural institution Círculo de Bellas Artes of Madrid – proofed a lasting influence. It was here that he first met Julian Schnabel in the 1990s who to this day is a huge admirer of his work.

Jorge Galindos work has been exhibited globally including Hall Art Foundation - Schloss Derneburg (Germany), Galeria Helga de Alvear (Spain), Hamburger Bahnhof (Germany), Hirshhorn Museum (USA), Museo Nacional Centro de Arte Reina Sofía (Spain) and the Hammer Museum of Art (USA).
Galindo works and lives in the province of Toledo, Spain.

PULPO GALLERY

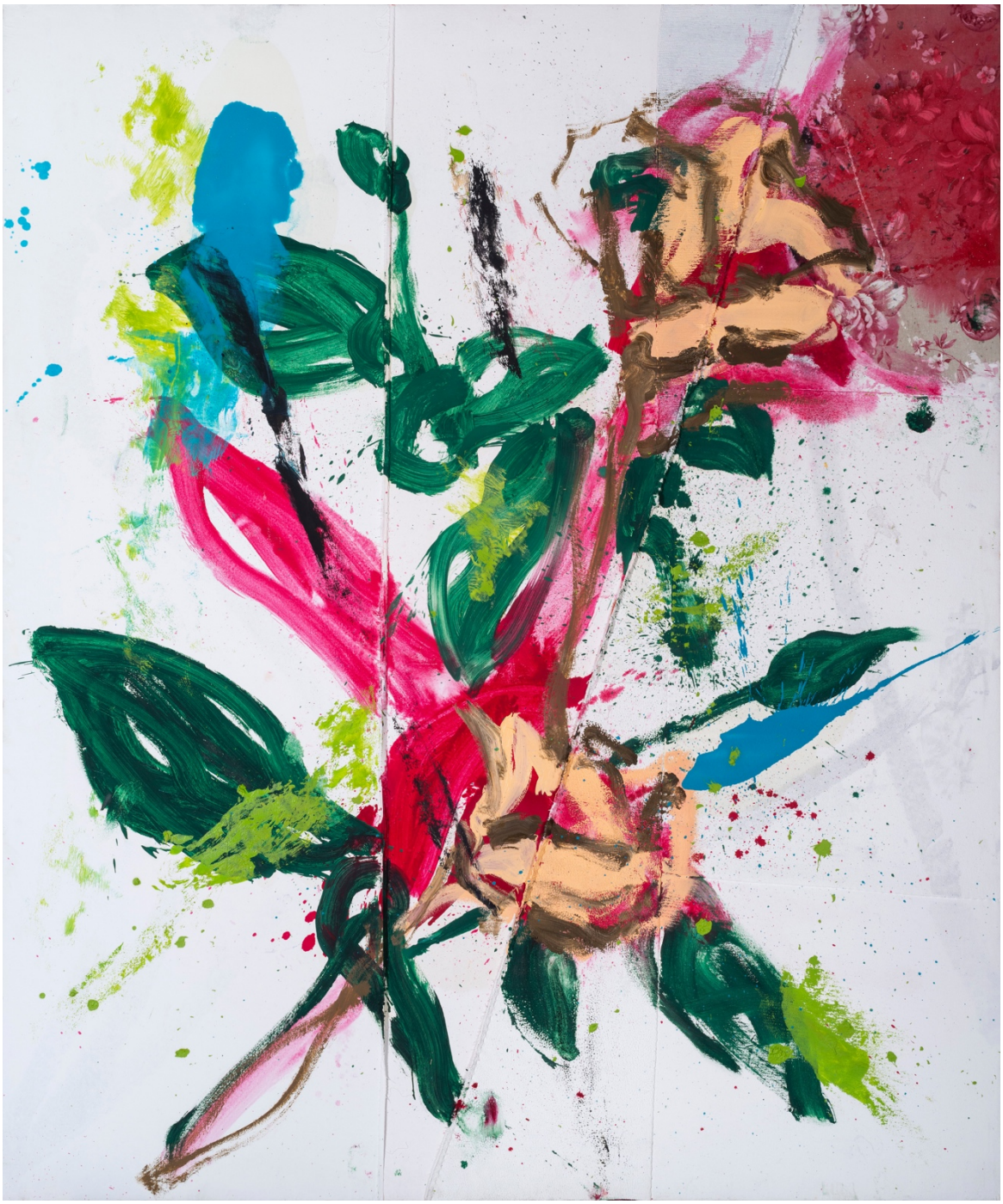

JORGE GALINDO

CONFESIONES DE UNA MUSICA PINTADA, 2020

oil on canvas

240 x 200 cm | 94 x 79 inch

sold

Souvenir

PULPO GALLERY

JORGE GALINDO

SOUVENIR (Postcard Painting), 2021
oil on printed canvas
200 x 135 cm | 79 x 53 inch
25.000 EUR + VAT if applicable

PULPO GALLERY

JORGE GALINDO

LAS FATALES ADOLESCENTES, 2020

oil on canvas

200 x 160 cm | 79 x 63 inch

sold

PULPO GALLERY

JORGE GALINDO

DIS PARIS, 2021

oil on canvas

200 x 240 cm | 79 x 94 inch

sold

PULPO GALLERY

JORGE GALINDO

VENTANA AL CIELO, 2020

oil on canvas

240 x 200 cm | 94 x 79 inch

EUR 38.000 + VAT if applicable

PULPO GALLERY

JORGE GALINDO

BRAOJOS, 2020

oil on canvas

240 x 200 cm | 94 x 79 inch

sold

Grüsse aus Murnau

PULPO GALLERY

JORGE GALINDO

MURNAU II, 2021

oil on printed canvas

195 x 300 cm | 77 x 118 inch

EUR 42.000 + VAT if applicable

PULPO GALLERY

JORGE GALINDO

MURNAU I, 2021

oil on printed canvas

195 x 300 cm | 77 x 118 inch

EUR 42.000 + VAT if applicable

PULPO GALLERY

JORGE GALINDO

GRAN BOUQUET (TRIPTYCH), 2020
oil and inkjet print on canvas
250 x 600 cm | 98 x 236 inch
reserved for museums and foundations

PULPO GALLERY

JORGE GALINDO

Selected Collections

Artium Basque Museum-Center of Contemporary Art, Araba. Spain
CA2M - Centro de Arte Dos de Mayo, Móstoles. Spain
CAB - Centro de Arte Caja de Burgos, Burgos. Spain
Collecion Banco de Santander, Madrid. Spain
Collecion Bankia, Madrid. Spain
Collection Banco de España, Madrid. Spain
Collection Banque Bruxelles Lambert, Brussels. Belgium
Collection Bombas Gens, Centre D´Art, Valencia. Spain
Collection Caja Castilla-La Mancha. Toledo. Spain
Collection Caja de Ahorros del Mediterraneo. Spain
Collection Comunidad Autónoma de Murcia, Murcia. Spain
Collection Comunidad de Madrid, Madrid. Spain
Collection Fundacio Fran Daurel, Barcelona. Spain
Collection Fundacio La Caixa, Barcelona. Spain
Collection Fundación AENA, Madrid. Spain
Collection Fundación Caja Madrid, Madrid. Spain
Collection Fundación Coca-Cola Madrid. Spain
Collection Fundacion del Futbol Profesional, Madrid. Spain
Collection Gas Natural Fenosa, A Coruña. Spain
Collection Helga de Alvear, Madrid/Cáceres. Spain
Collection Red-Bull, HangART 7, Salzburg. Austria
Collection Telefonica Publicidad e Informacion, Madrid. Spain
Collection Universidad de Salamanca, Salamanca. Spain
Hall Art Foundation Schloss Derneburg. Germany
IVAM – Institut Valencia d'Art Modern, Valencia. Spain
MEIAC - Museo Extremeño e Iberoamericano de Arte Contemporáneo, Badajoz. Spain
Museum de Arte Contemporáneo de Castilla y León, León. Spain
Museum de Bellas Artes de Álava, Vitoria. Spain
Museum Marugame Hirai de Arte Espanol Contemporaneo. Marugame, Japan
Museum Municipial de Arte Contemporaneo. Madrid. Spain
Museum Nacional Centro de Arte Reina Sofia, Madrid. Spain
Patio Herreriano Museo de Arte Contemporáneo Español, Valladolid. Spain